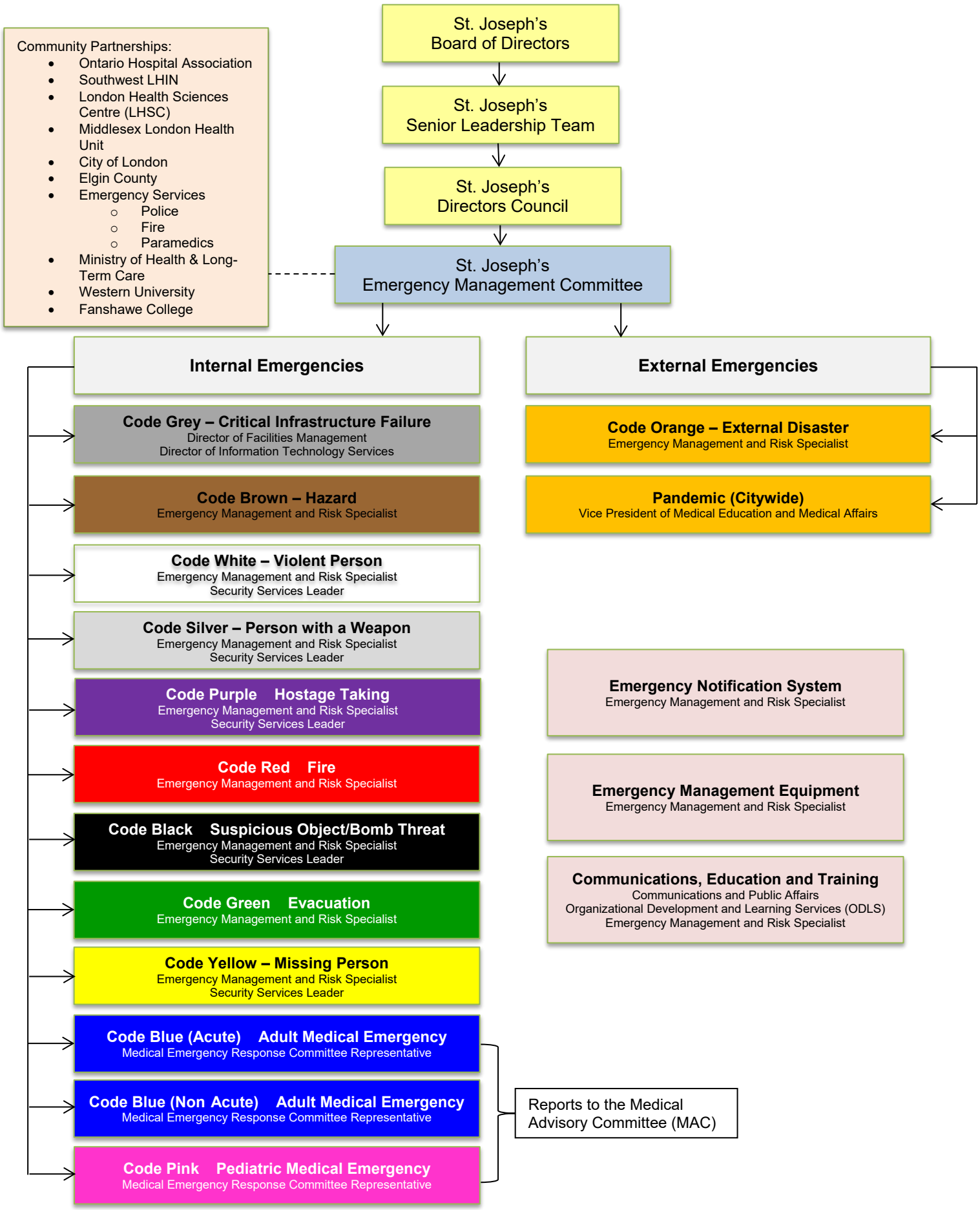St. Joseph's Emergency Management Structure